

Clinical Quiz

What is the Diagnosis?

APY LIU, JCC SO, CCK LAM, SY HA, GCF CHAN, BHY CHUNG

A 5-year-old boy was noted to be pale-looking. He had otherwise good past health and was thriving well along the 10th centile. Physical examination revealed significant pallor without jaundice. There was absence of lymphadenopathy, bruises or petechiae in general examination. Abdominal examination showed hepatosplenomegaly, with liver palpable 2 cm below the costal margin and the spleen enlarged to 6 cm below costal margin. There was a systolic flow murmur.

Complete blood count revealed haemoglobin level of 5.4 g/dL (MCV 79fl). The total white cell count was $5.27 \times 10^9/L$ and platelet count $76 \times 10^9/L$. Chest X-ray and peripheral blood smear of the patient was shown.

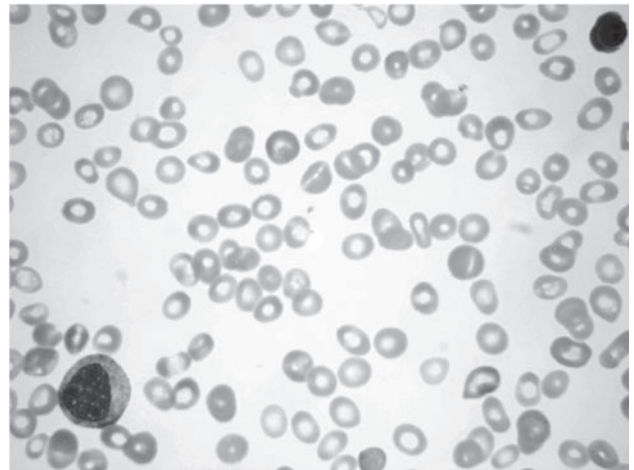

The clinical quiz was prepared by:

APY LIU
SY HA
GCF CHAN
BHY CHUNG

Department of Paediatrics & Adolescent Medicine, The University of Hong Kong, Pokfulam, Hong Kong, China

JCC SO
CCK LAM

Department of Pathology & Clinical Biochemistry, The University of Hong Kong, Pokfulam, Hong Kong, China

Answer to "Clinical Quiz" on Pages 293-294

N.B. The Editors invite contributions of illustrative clinical cases or materials to this section of the journal.